

Patient report

Bio-Rad DATE: 08/28/2019
D-10 TIME: 06:32 PM
S/N: #DJ4I016123 Software version: 4.30-2
Sample ID: 10607850
Injection date 08/28/2019 05:14 PM
Injection #: 19 Method: HbA1c
Rack #: --- Rack position: 3

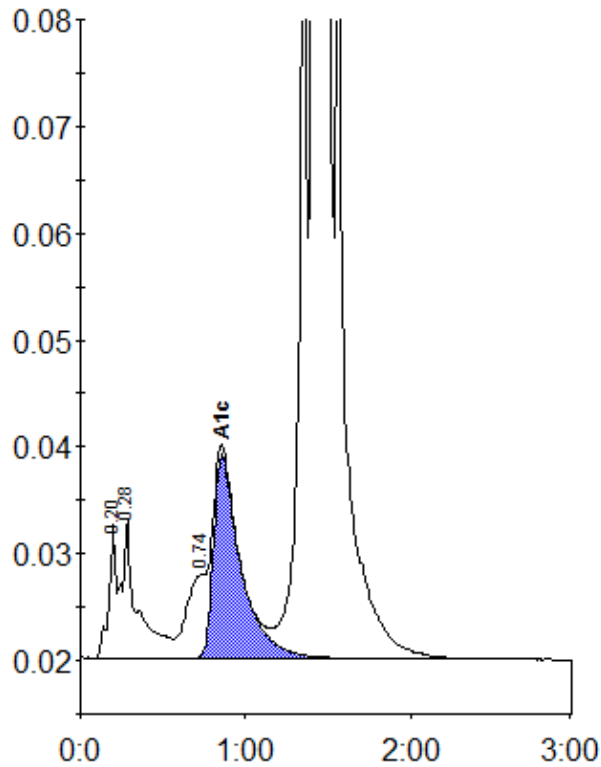

Peak table - ID: 10607850

Peak	R.time	Height	Area	Area %
A1a	0.20	12690	37986	0.8
A1b	0.28	12994	86217	1.8
LA1c/CHb-1	0.74	7848	66199	1.3
A1c	0.86	19079	219011	5.8
P3	1.36	77825	268613	5.5
A0	1.41	1213003	4239082	86.2
Total Area:		4917110		

Concentration:	%
A1c	5.8